

THIS DRAWING IS TO BE USED ONLY FOR THE PURPOSE OF ISSUE THAT IT WAS ISSUED FOR AND IS SUBJECT TO AMENDMENT

- LEGEND**
- The Order Limits
 - Maximum corridor for Grid Connection Route A
 - Maximum corridor for Grid Connection Route B
 - High Voltage Connection Corridors
 - Proposed 400kV Cable Route (indicative alignment)
 - Public Highway within Scheme
 - Developable Area
 - BESS and Substation

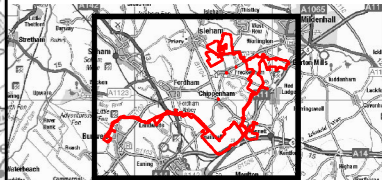

Copyright: Contains OS data © Crown copyright and database right 2020. Contains public sector information licensed under the Open Government Licence v3.0

NOTE: Document Reference: EN010106/APP/6.3
 APP/6.3 Regulation: 32(1a)
 Locations of internal cable routes have not been fixed and will be determined at detailed design stage.

Purpose of Issue: **FOR DCO SUBMISSION**

Client: **SUNNICA LTD**



Drawing Title: **FIGURE 3-17A
 CABLE CORRIDOR
 PAGE 1 OF 5
 ILLUSTRATIVE**

Drawn HW	Checked LL	Approved BG	Date 16/02/2023
AECOM Internal Project No. 60589004		Scale @ A3 1:42,000	

THIS DOCUMENT HAS BEEN PREPARED PURSUANT TO AND SUBJECT TO THE TERMS OF AECOM'S APPOINTMENT BY ITS CLIENT. AECOM ACCEPTS NO LIABILITY FOR ANY USE OF THIS DOCUMENT OTHER THAN BY ITS ORIGINAL CLIENT OR FOLLOWING AECOM'S EXPRESS AGREEMENT TO SUCH USE, AND ONLY FOR THE PURPOSES FOR WHICH IT WAS PREPARED AND PROVIDED.

AECOM
 Unit 1 Wellbrook Court,
 Gilton,
 Cambridge, CB3 0NA
 United Kingdom
 Telephone (01223) 488000
 www.aecom.com



Drawing Number 60589004_ES_SD_017A	Rev 1
--	-----------------

File Name: \\aecom.com\UK\UKC\CBG1\Jobs\PR-334327_Sunnica_Energy_Farm\400_Technical\4.34_Technical\Dispersal\7_GISLayout\ES\Chapter 3 - Scheme Description\230215_SunnicaEnergyFarm_Figures-17-A-D_CableCorridor_ContextLmd

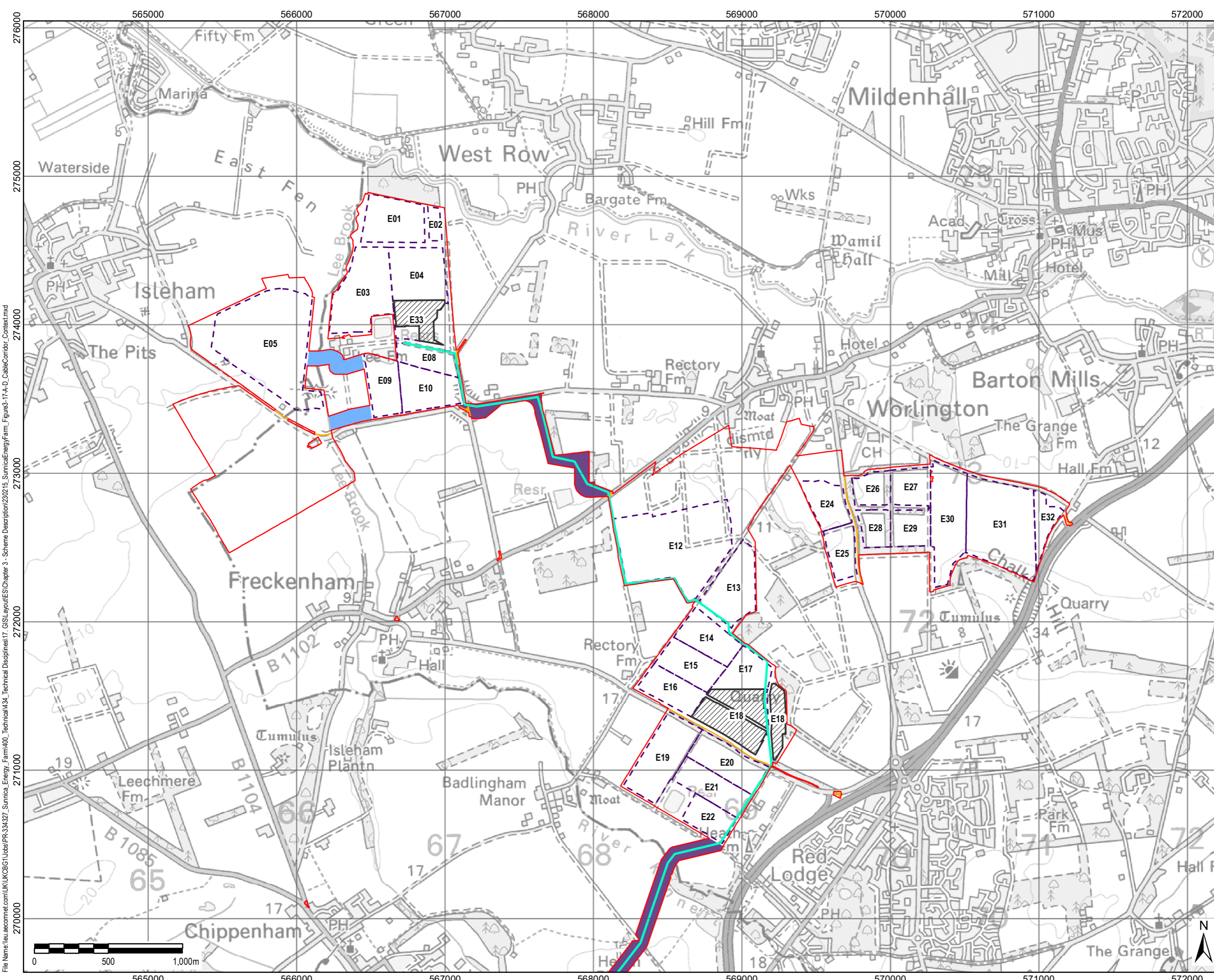

THIS DRAWING IS TO BE USED ONLY FOR THE PURPOSE OF ISSUE THAT IT WAS ISSUED FOR AND IS SUBJECT TO AMENDMENT

- LEGEND**
- The Order Limits
 - Maximum corridor for Grid
 - Connection Route A
 - High Voltage Connection Corridors
 - Proposed 400kV Cable Route (indicative alignment)
 - Public Highway within Scheme
 - Developable Area
 - BESS and Substation

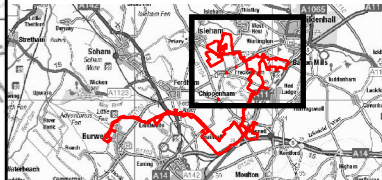

Copyright: Contains OS data © Crown copyright and database right 2020
 Contains public sector information licensed under the Open Government Licence v3.0

NOTE:
 Document Reference: EN010106/APP/6.3
 APP Regulation: 3(2)(a)
 Locations of internal cable routes have not been fixed and will be determined at detailed design stage.

Purpose of Issue
FOR DCO SUBMISSION

Client
SUNNICA LTD



Drawing Title
**FIGURE 3-17B
 CABLE CORRIDOR
 PAGE 2 OF 5
 ILLUSTRATIVE**

Drawn HW	Checked LL	Approved BG	Date 16/02/2023
AECOM Internal Project No. 60589004		Scale @ A3 1:22,900	

THIS DOCUMENT HAS BEEN PREPARED PURSUANT TO AND SUBJECT TO THE TERMS OF AECOM'S APPOINTMENT BY ITS CLIENT. AECOM ACCEPTS NO LIABILITY FOR ANY USE OF THIS DOCUMENT OTHER THAN BY ITS ORIGINAL CLIENT OR FOLLOWING AECOM'S EXPRESS AGREEMENT TO SUCH USE AND ONLY FOR THE PURPOSES FOR WHICH IT WAS PREPARED AND PROVIDED.

AECOM
 Unit 1 Wellbrook Court,
 Gilton,
 Cambridge, CB3 0NA
 United Kingdom
 Telephone (01223) 488000
 www.aecom.com



Drawing Number 60589004_ES_SD_017B	Rev 1
--	-----------------

File Name: \\au.aecom.com\UK\KCBG1\Jobs\PR-334327_Sunnica_Energy_Farm\400_Technical\434_Technical\Discripts\17_GISLayout\ES\Chapter 3 - Scheme Description\230215_SunnicaEnergyFarm_Figures\17-A-D_CableCorridor_Context.mxd

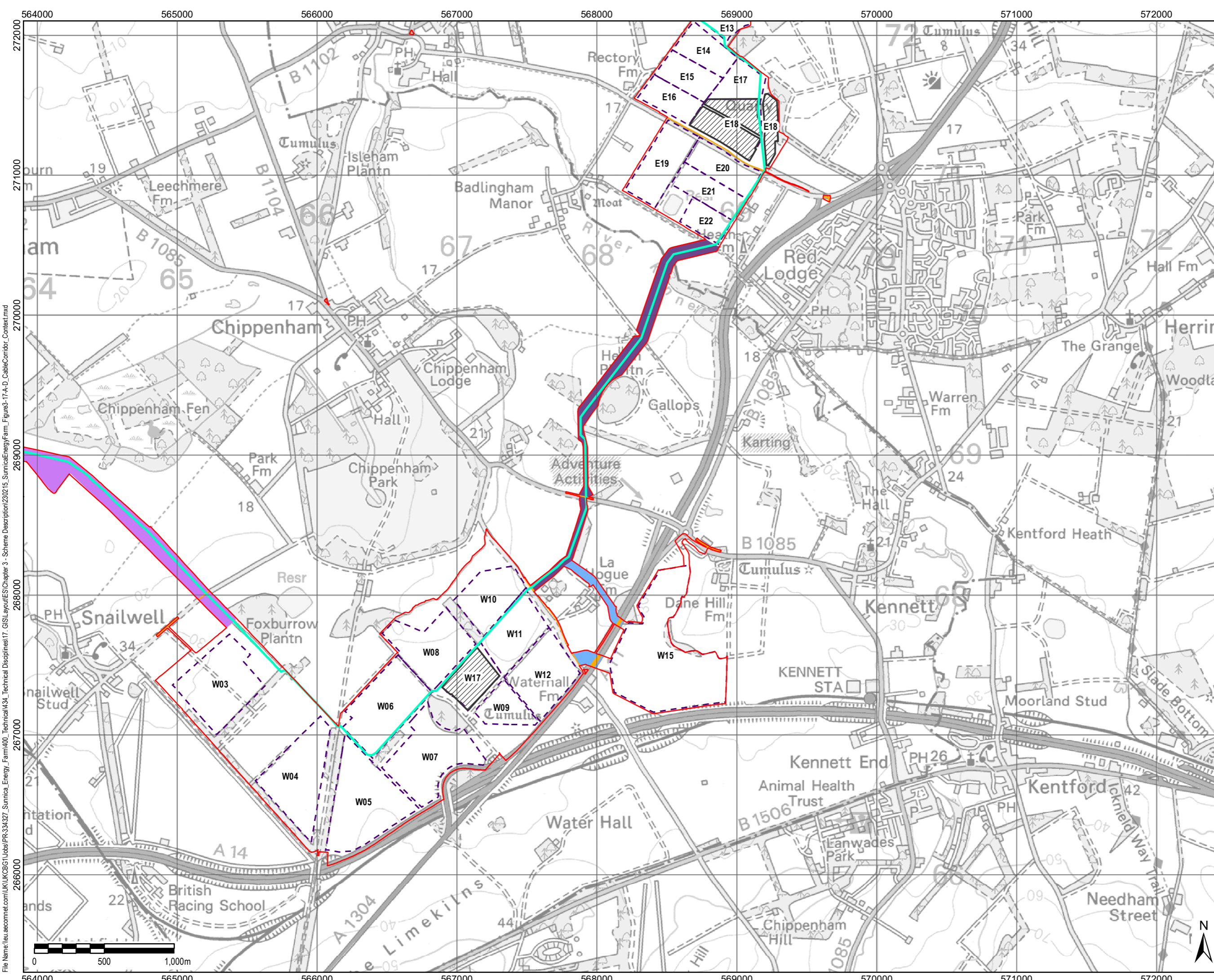

THIS DRAWING IS TO BE USED ONLY FOR THE PURPOSE OF ISSUE THAT IT WAS ISSUED FOR AND IS SUBJECT TO AMENDMENT

- LEGEND**
- The Order Limits
 - Maximum corridor for Grid Connection Route A
 - Maximum corridor for Grid Connection Route B
 - High Voltage Connection Corridors
 - Proposed 400kV Cable Route (indicative alignment)
 - Public Highway within Scheme
 - Developable Area
 - BESS and Substation

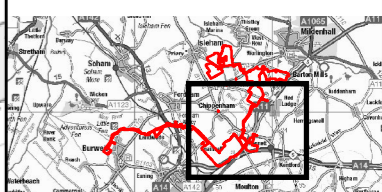

Copyright:
Contains OS data © Crown copyright and database right 2020
Contains public sector information licensed under the Open Government Licence v3.0

NOTE:
Document Reference: EN010106/APP/6.3
ASPP Regulation: 3(2)(a)
Locations of internal cable routes have not been fixed and will be determined at detailed design stage.

Purpose of Issue
FOR DCO SUBMISSION

Client
SUNNICA LTD



Drawing Title
**FIGURE 3-17C
CABLE CORRIDOR
PAGE 3 OF 5
ILLUSTRATIVE**

Drawn HW	Checked LL	Approved BG	Date 16/02/2023
AECOM Internal Project No. 60589004		Scale @ A3 1:24,300	

THIS DOCUMENT HAS BEEN PREPARED PURSUANT TO AND SUBJECT TO THE TERMS OF AECOM'S APPOINTMENT BY ITS CLIENT. AECOM ACCEPTS NO LIABILITY FOR ANY USE OF THIS DOCUMENT OTHER THAN BY ITS ORIGINAL CLIENT OR FOLLOWING AECOM'S EXPRESS AGREEMENT TO SUCH USE AND ONLY FOR THE PURPOSES FOR WHICH IT WAS PREPARED AND PROVIDED.

AECOM
Unit 1 Wellbrook Court,
Gilton,
Cambridge, CB3 0NA
United Kingdom
Telephone (01223) 488000
www.aecom.com

AECOM

Drawing Number 60589004_ES_SD_017C	Rev 1
--	-----------------

File Name: \\au.aecom.com\UK\KCBG1\Jobs\PR-334327_Sunnica_Energy_Farm\400_Technical\434_Technical Disciplines\7_GIS\Layout\ES\Chapter 3 - Scheme Description\230215_SunnicaEnergyFarm_Figures\17-A-D_CableCorridor_Context.mxd

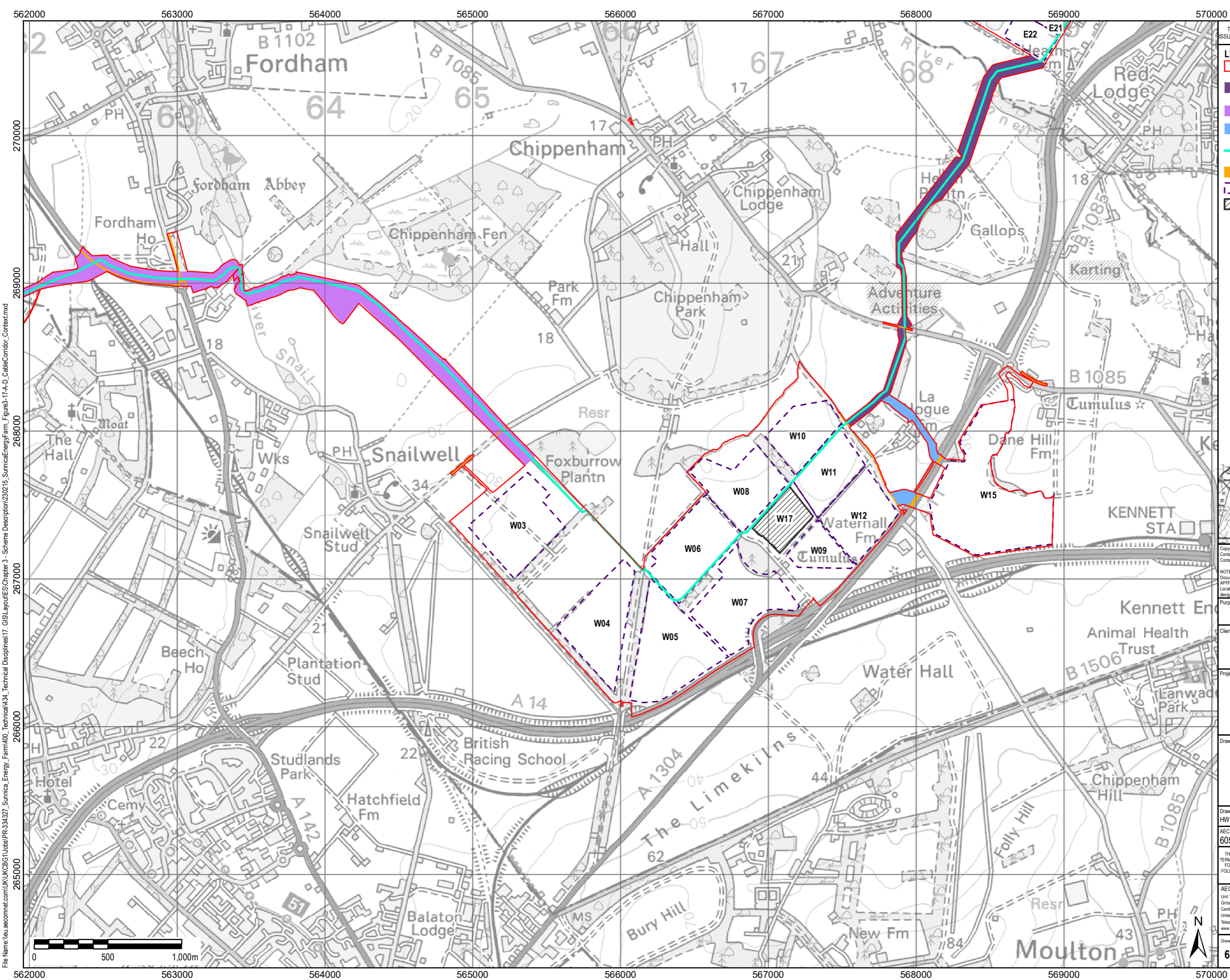

THIS DRAWING IS TO BE USED ONLY FOR THE PURPOSE OF ISSUE THAT IT WAS ISSUED FOR AND IS SUBJECT TO AMENDMENT

- LEGEND**
- The Order Limits
 - Maximum corridor for Grid Connection Route A
 - Maximum corridor for Grid Connection Route B
 - High Voltage Connection Corridors
 - Proposed 400kV Cable Route (indicative alignment)
 - Public Highway within Scheme
 - Developable Area
 - BESS and Substation

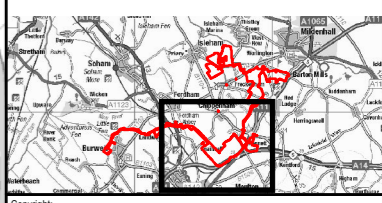

Copyright: Contains OS data © Crown copyright and database right 2020. Contains public sector information licensed under the Open Government Licence v3.0

NOTE: Document Reference: EN010106/APP/6.3
 APP Regulation: 3(2)(a)
 Locations of internal cable routes have not been fixed and will be determined at detailed design stage.

Purpose of Issue
FOR DCO SUBMISSION

Client
SUNNICA LTD



Drawing Title
**FIGURE 3-17D
 CABLE CORRIDOR
 PAGE 4 OF 5
 ILLUSTRATIVE**

Drawn HW	Checked LL	Approved BG	Date 16/02/2023
AECOM Internal Project No. 60589004		Scale @ A3 1:22,900	

THIS DOCUMENT HAS BEEN PREPARED PURSUANT TO AND SUBJECT TO THE TERMS OF AECOM'S APPOINTMENT BY ITS CLIENT. AECOM ACCEPTS NO LIABILITY FOR ANY USE OF THIS DOCUMENT OTHER THAN BY ITS ORIGINAL CLIENT OR FOLLOWING AECOM'S EXPRESS AGREEMENT TO SUCH USE AND ONLY FOR THE PURPOSES FOR WHICH IT WAS PREPARED AND PROVIDED.

AECOM
 Unit 1 Wellbrook Court,
 Gilton,
 Cambridge, CB3 0NA
 United Kingdom
 Telephone (01223) 488000
 www.aecom.com



Drawing Number 60589004_ES_SD_017D	Rev 1
--	-----------------

File Name: \\aecom\l\uk\CBG1\Jobs\PR-334327_Sunnica_Energy_Farm\400_Technical\434_Technical\Discripts\17_GISLayout\ES\Chapter 3 - Scheme Description\230215_SunnicaEnergyFarm_Figures\17-A-D_CableCorridor_Context.mxd

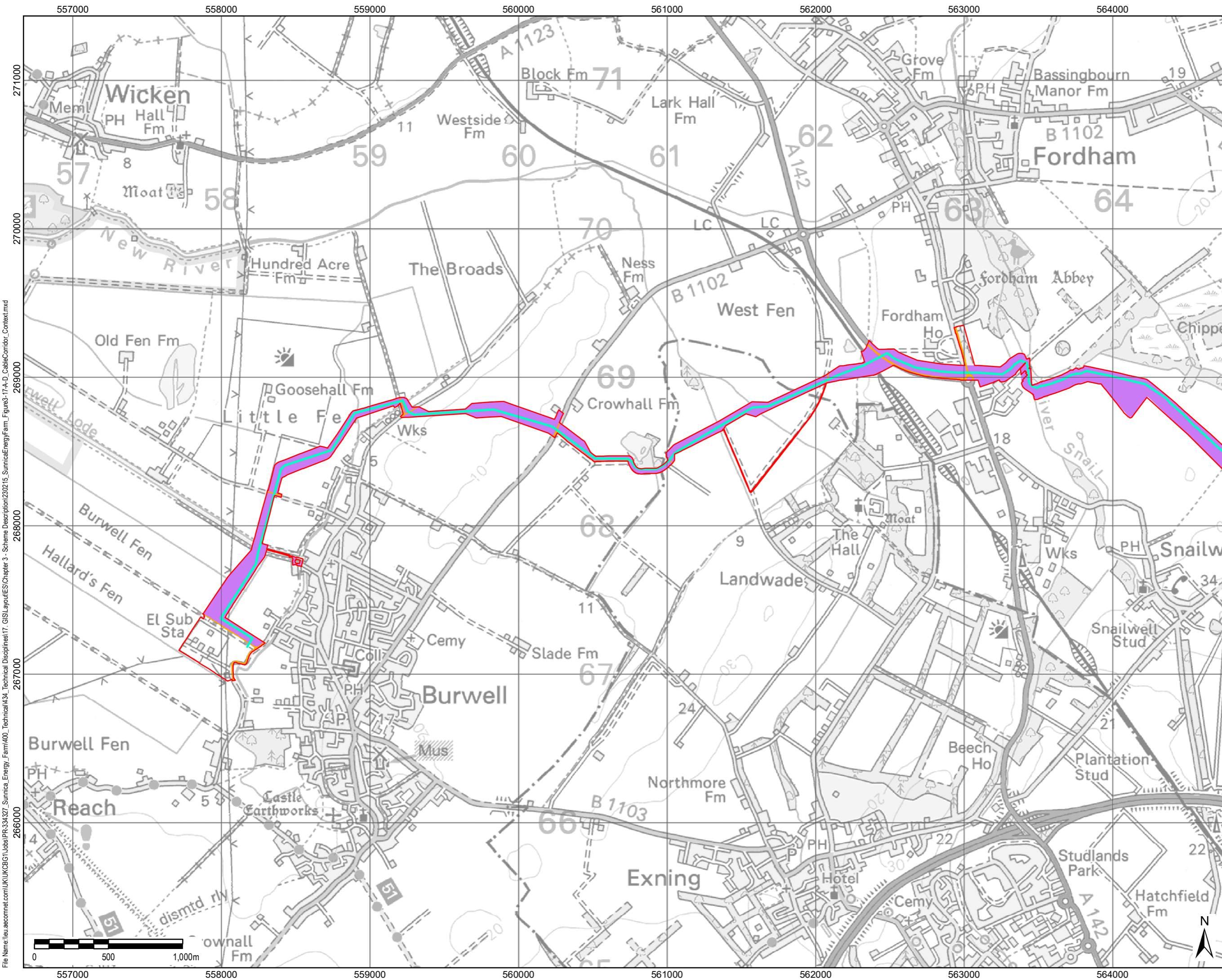

THIS DRAWING IS TO BE USED ONLY FOR THE PURPOSE OF ISSUE THAT IT WAS ISSUED FOR AND IS SUBJECT TO AMENDMENT

- LEGEND**
- The Order Limits
 - Maximum corridor for Grid Connection Route B
 - Proposed 400kV Cable Route (indicative alignment)
 - Public Highway within Scheme

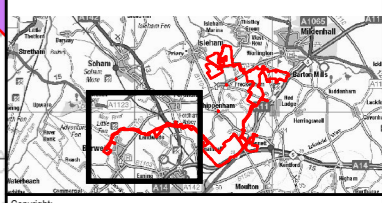

Copyright: Contains OS data © Crown copyright and database right 2020. Contains public sector information licensed under the Open Government Licence v3.0

NOTE: Document Reference: EN010106/APP/6.3
 APP Regulation: 3(2)(a)
 Locations of internal cable routes have not been fixed and will be determined at detailed design stage.

Purpose of Issue
FOR DCO SUBMISSION

Client
SUNNICA LTD



Drawing Title
**FIGURE 3-17E
 CABLE CORRIDOR
 PAGE 5 OF 5
 ILLUSTRATIVE**

Drawn HW	Checked LL	Approved BG	Date 16/02/2023
AECOM Internal Project No. 60589004		Scale @ A3 1:22,900	

THIS DOCUMENT HAS BEEN PREPARED PURSUANT TO AND SUBJECT TO THE TERMS OF AECOM'S APPOINTMENT BY ITS CLIENT. AECOM ACCEPTS NO LIABILITY FOR ANY USE OF THIS DOCUMENT OTHER THAN BY ITS ORIGINAL CLIENT OR FOLLOWING AECOM'S EXPRESS AGREEMENT TO SUCH USE AND ONLY FOR THE PURPOSES FOR WHICH IT WAS PREPARED AND PROVIDED.

AECOM
 Unit 1 Wellbrook Court,
 Gilton,
 Cambridge, CB3 0NA
 United Kingdom
 Telephone (01223) 488000
 www.aecom.com

AECOM

Drawing Number 60589004_ES_SD_017E	Rev 1
--	-----------------

File Name: \\au.aecom.com\UK\CKBCG1\Jobs\PR-334327_Sunnica_Energy_Farm\400_Technical\4.34_Technical Discriptions\17_GISLayout\ES\Chapter 3 - Scheme Description\230215_SunnicaEnergyFarm_Figures\17-A-D_CableCorridor_ContextLmd

